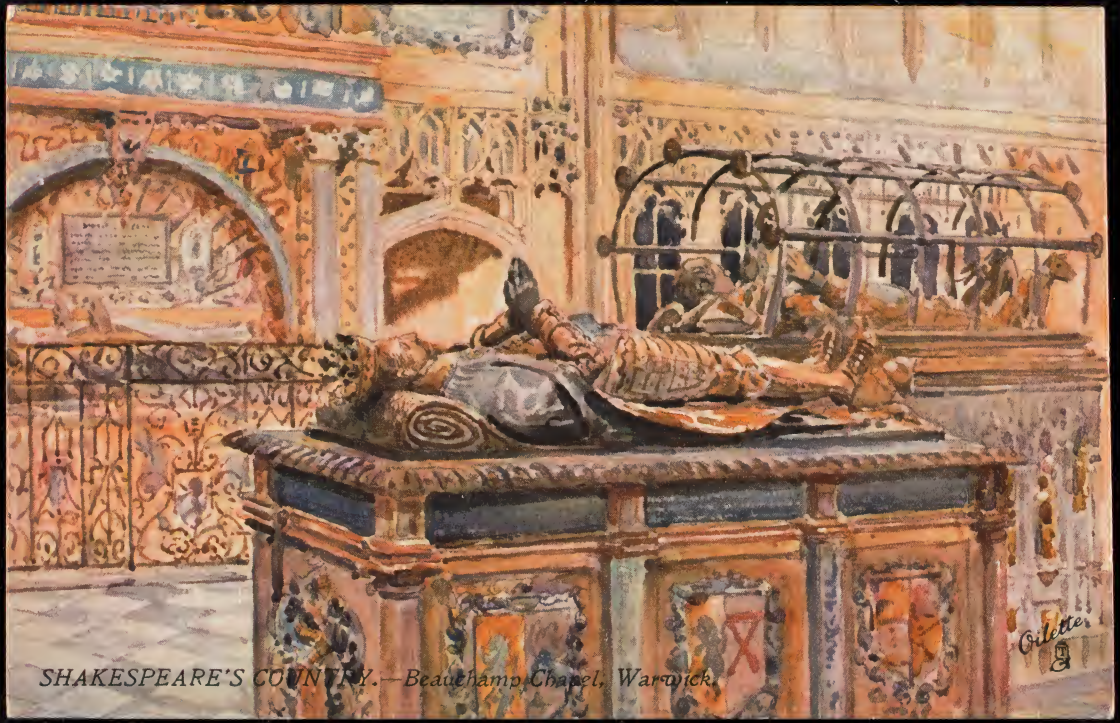

SHAKESPEARE'S COUNTRY.—Beauchamp Chapel, Warwick.

LL7902

By Appointment.

TUCK'S POST CARD

CARTE POSTALE. POSTKARTE

"To make him much outlive a gilded tomb,
And to be prais'd of ages yet to be."
—*Sonnets.*

The Beauchamp Chapel, as the Chapel of Our Lady is generally called, is the architectural gem of the interesting parish church of St. Mary. It is one of the finest buildings of its class in the kingdom, and was commenced in 1443 under the will of Richard Beauchamp, Earl of Warwick. The founder's tomb stands in the middle of the Chapel.

(FOR ADDRESS ONLY.)

Printed in England.

Raphael Tuck & Sons' "OILETTE" [Regd.] *Postcard* 7731.
"SHAKESPEARE'S COUNTRY," Series VI
From "WARWICKSHIRE," *illustrated by Fred Whitehead (A. & C. Black).*

LTPA12.9

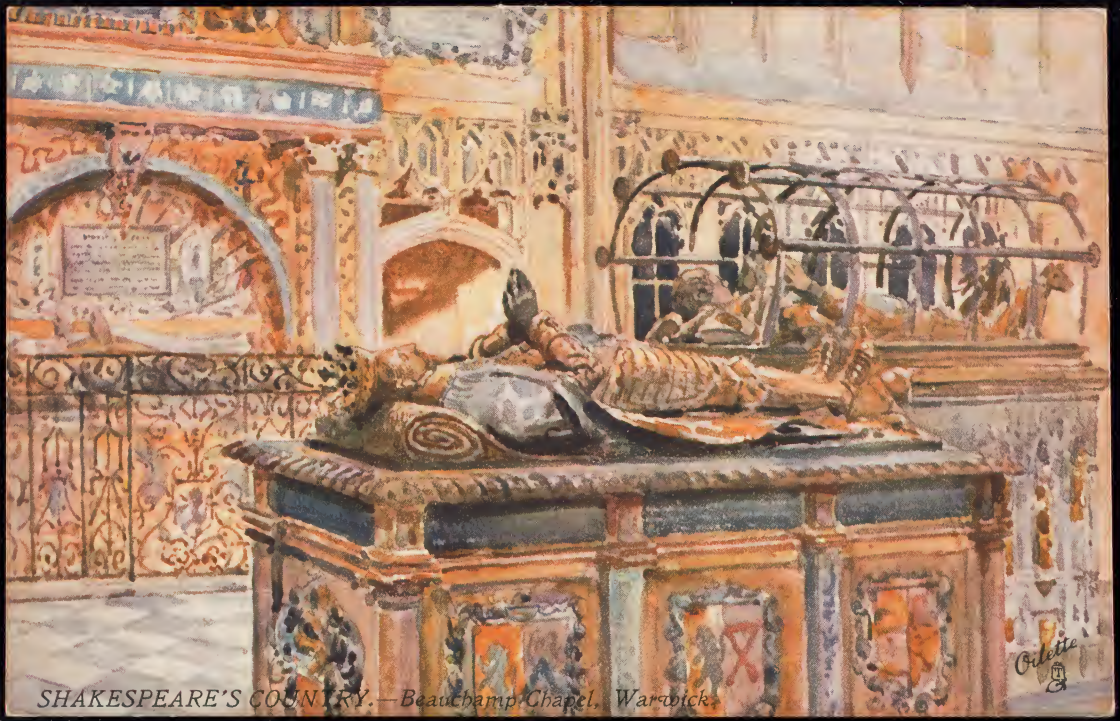

SHAKESPEARE'S COUNTRY.—Beauchamp Chapel, Warwick.

LL7902

By Appointment.

TUCK'S POST CARD

CARTE POSTALE. POSTKARTE.

"To make him much outlive a gilded tomb,
And to be prais'd of ages yet to be."
—*Sonnets.*

The Beauchamp Chapel, as the Chapel of Our Lady is generally called, is the architectural gem of the interesting parish church of St. Mary. It is one of the finest buildings of its class in the kingdom, and was commenced in 1443 under the will of Richard Beauchamp, Earl of Warwick. The founder's tomb stands in the middle of the Chapel.

(For Address Only.)

Raphael Tuck & Sons' "OILETTE" [Regd.] *Postcard* 7731.
"SHAKESPEARE'S COUNTRY." Series VI.
From "WARWICKSHIRE," *illustrated by Fred Whitehead (A. & C. Black).*

Printed in England.

CT PA 12.9